



ACCELERATING DIGITAL TRANSFORMATION

Incredible **97%** Project Success Ratio.

Document for
Project **Execution** Approach





WE **PROVIDE** SOLUTION FOR



Transportation &
Logistics



Banking, Financial &
Insurance Services



Government &
Public Sector



Education



Healthcare



Travel & Hospitality

AWARDS & RECOGNITION



Evince follows Hybrid Project Execution Methodology. Hybrid Project Methodology allows creating a project execution flow as per the requirement of project and client. The project is well divided into Phases and executed as per that. Please find the detailed description of Evince Project Execution Approach.

❖ Project Design & Development Workflow

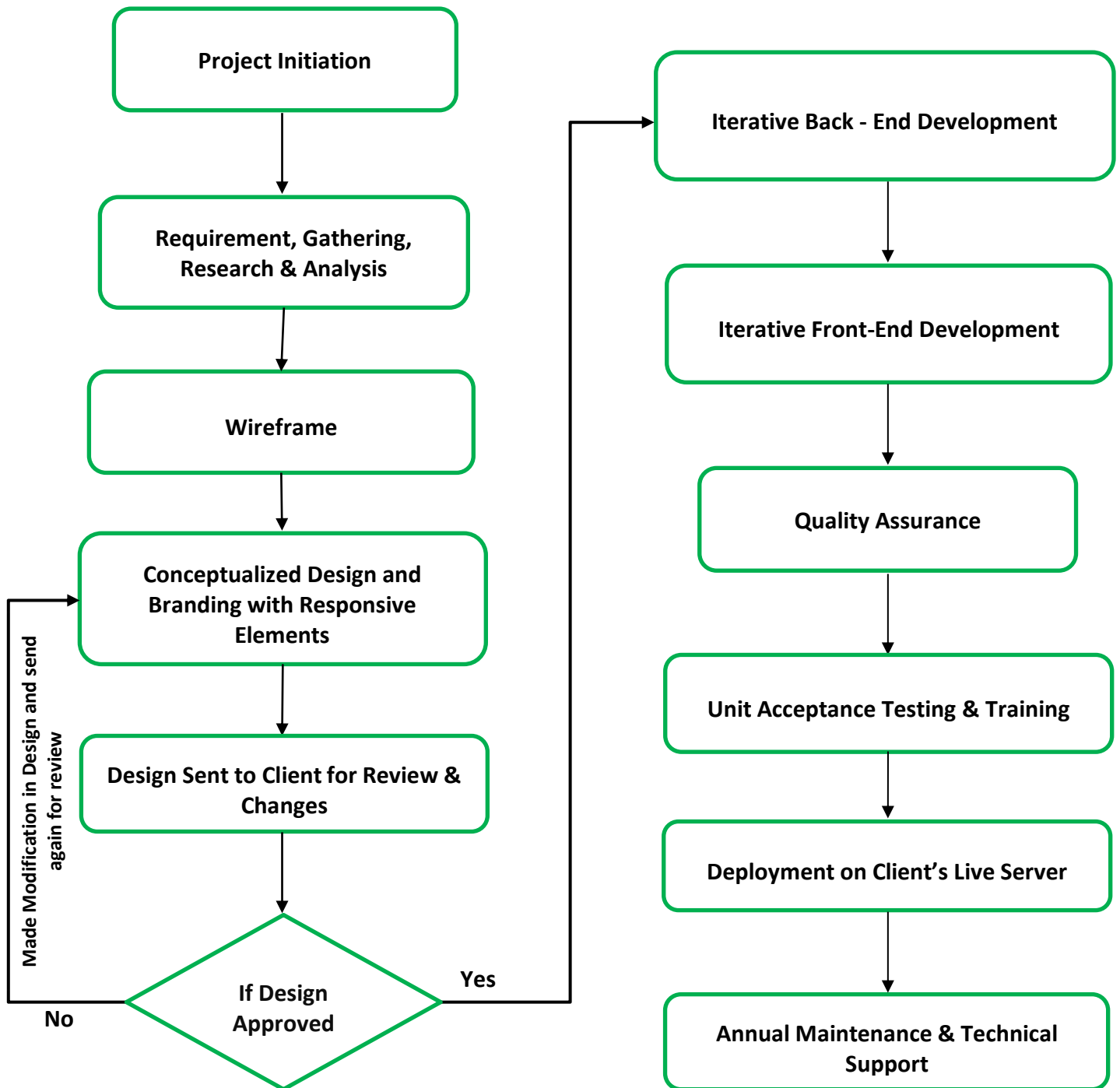

Fig.1- Design & Development Workflow

❖ Project Process Overview:

Requirement Gathering, Research & Analysis:

Our team of Analyst will do research and analysis and brainstorming on the Requirement gathered from the client's end. After thoroughly evaluating the requirement, Evince prepares and submit a Project Understanding document to the client.

Wireframe:

Evince starts working on the wireframing after completion of Understanding document. Evince will create the complete wireframing of the system to give an idea of the look and feel of the website on the base level. Through the wireframe, Evince helps the client identify the field level information required in the system, the layout of the website, base-level functionality, etc.

Conceptualized Design and Branding with Responsive Elements:

After the kick-off meeting, the creative team will start working on the ideology of branding aesthetics & the creative design for the website. After evaluating various ideas & design patterns, the creative design team will start the designing process of the website first of all with the Logo & Homepage. During the entire process, the client will be in direct touch with the design team and can share their thoughts & feedback on the design submitted for each of the pages of the website. Evince will focus to conceptualize the complete design of the website in such a way that it represents a unique & elegant view of the client business through the design.

Architecture & Database Design:

Before commencing toward the development process, we first of all work on the Architecture of the solutions, best available technologies for the system and Database design. Our Solution Architect will work on the Architecture and Database designs which will enhance the development cycle & help the development team to work effectively on the system. Evince will also prepare the Architecture design of the system to be clear on the working module elements and flow of the system.

Iterative Back-end Development Process:

Based on elegant and attractive NFP, the Development team will identify each module of the website, create dependencies diagram of each module and create solid WBS for complete project execution. The WBS will be defined with ZOHO project management tool with each Module, Tasks, and subtasks. The client would be a part of the ZOHO project and will be able to

review project progress on each module and task on a daily basis. Evince Team will release modules from time to time for client review and getting feedback for the successful execution of the project. After each module development completion, the client will be notified and Evince provides a demo of what has been developed to keep the client in sync.

Quality Assurance Process:

After completing the development of all the modules, Evince QA Team will strictly check for the Quality and functionality of the website. The QA team will inform the development team to make necessary changes and get confirmation from the QA team.

User Acceptance Test (UAT):

After QA team confirmation, the complete website will be released for User Acceptance Testing. Evince will document all the tests & feedback in the UAT period, make necessary changes to encounter the issues faced with the website and get the QA & client approval before pushing the complete application on the Production server after the UAT period is completed.

Deployment on Client's Live Server:

After all the above process is completed, the website is available for use. All the Deployment activities are conducted such as release, install, activate, deactivate, adaptation, update, version tracking, uninstall, etc.

Annual Maintenance & Technical Support

Our technical team is available for providing the best support with a guarantee to get back to the client within 24 hours from the time issue is reported. Our team of experts will help the clients to maintain their products for a pre-agreed period of time. So, when a client faces the problem with their products our team will always be there to help the client. Once the product is done our training team provides the client with the training of how to use and with a better understanding of the product.



BIG BRANDS WHO TRUST US



BUCHER
municipal



get**TREAD**



KOOLFLY

Reverb

BAR CODE
G R A P H I C S



Interactions
Daymon



MINISTRY OF INTERIOR
CITIZENSHIP AND BUSINESS DEPARTMENT

Qopius



Accelerating Digital Trasformation

THANK YOU



NEW YORK

387 Park Avenue South, 5th Floor,
New York City, 10016 USA

SAY HELLO

Info@evincedev.com
315 715-8494

